

Know where your water shut off valve is?

In the event of an emergency or if you need to do home repairs you should know where the water shut off valve is to your home. Older homes may not have had one installed when they were first built so it is a good idea to have one installed.



The water meter valve is the property of Lakewood Water District.

**Every drop counts.
Leaks cost time and money.**

If you do not have your own shut off valve, Lakewood

Water District is available to turn your water off at the District owned meter 24hr a day. The cost is \$2 M-F 8 AM—4:30 PM, and \$5 after hours. This fee covers the round trip to turn your water off then back on when you are ready.

Visit our web site

Our web site is full of useful information, including current events, forms, useful links, and online bill payments. Visit www.lakewood-water-dist.org today. If you have additional questions please call our office at 253-588-4423.

Lakewood Water District
PO Box 99729
11900 Gravelly Lake Dr SW
Lakewood WA 98496
PH: 253-588-4423 FX: 253-588-7150
www.lakewood-water-dist.org



Our Mission Statement is:

Lakewood Water District will provide its customers with water service that meets or exceeds all water quality standards, maintaining policies and practices that benefit the health and welfare of the community.

Billing and Payment Policy

Effective September 1, 2008



Lakewood Water District
PO Box 99729
11900 Gravelly Lake Dr SW
Lakewood WA 98496
PH: 253-588-4423 FX: 253-588-7150
www.lakewood-water-dist.org

Rates

Lakewood Water District reads every meter in the District once every 2 months. Accounts are then billed within 10 days of that meter reading.

Payments are due 25 days from the billing date on the statement.

Rates:

0–800 cubic feet \$16.55 base fee

900–2000 cubic feet \$.85 per 100

Plus base fee

2000 and over cubic feet \$1.15 per 100

Plus base fee

(100 cubic feet equals 748 gallons)

Example of meter register

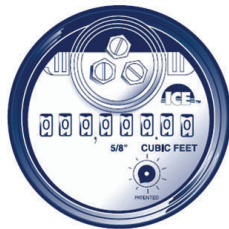

Payment Options:

Payments can be made several ways:

- Mail
- In person at our office
- Drop box in our parking lot and walk up
- Visa / MasterCard
- Automatic withdrawal (ACH)
- On line through our web site www.lakewood-water-dist.org



Payment Policy

Payment is due 25 days from the billing date on the statement.

Payments are late on the 26th day.

One delinquent notice will be mailed out including a cut off date.

Past due accounts that reach their cut off date will be charged a \$10 Administrative Delinquent Fee.

If a service order is generated to disconnect service, a \$40 Dispatch Fee will be charged.

Deposits:

Deposits are required for tenant accounts only.

The deposit amount is \$50.

Deposit is refunded when the account is closed.

We can also attach an owner's account to their tenants account. In the event the tenant becomes delinquent the owner will be notified.



Lakewood Water District

Payment Remittance Address
PO Box 99729
Lakewood WA 98496-0729
Phone: 253-588-4423
Fax: 253-588-7150
www.lakewood-water-dist.org